

Planning Permit No. 9/1978/92
APPROVED
 SUBJECT TO THE CONDITIONS IN THIS OFFICE LETTER.
 No. AL/1444/98 Date 11/2/99
 M.C. FOR THE SECRETARY
 MADRAS METROPOLITAN DEVELOPMENT AUTHORITY
 MADRAS - 600 008.

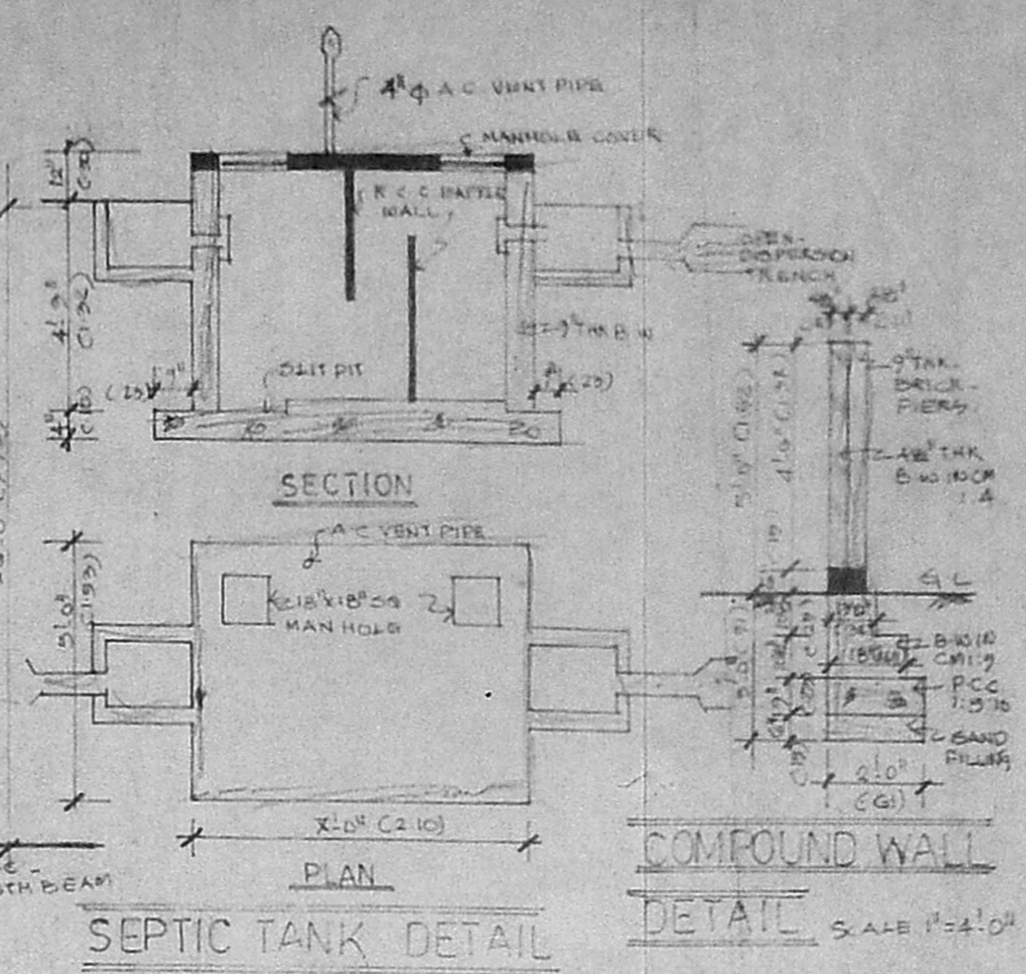

SCHEDULE OF JOINERY

TYPE	DESCRIPTION	QTY
D1	DOOR	2
D2	"	2
D3	"	2
W1	WINDOW	2
W2	"	2
W3	"	2
W4	"	2
W5	"	2
W6	VENTILATOR	2

- SPECIFICATION**
- BRICK WORK IN CM 1:5
 - PLASTERING WITH CM 1:5
 - FOUNDATION CONCRETE USING 35 MM Ø M.S.
 - R.C.C. WORKS 1:2:4 USING Ø M.S.
 - WOOD WORK USING QUALITY WOOD
 - PAINTING WITH APPROVED ENAMEL PAINT
 - FLOORING WITH MOSAIC TILES LAID IN CM 1:3
 - WEATHERING COURSE WITH ONE LAYER OF PRESSED TILES.

AREA CALCULATION

NO.	DESCRIPTION	AREA (SQ. FT.)	AREA (SQ. M.)
1.	AREA OF THE PLOT	1920.00	178.43
2.	AREA OF THE GROUND FLOOR	880.00	81.78
3.	AREA OF THE FIRST FLOOR	497.75	46.26
4.	TOTAL AREA	1377.75	128.04

B1 to area
 (cut 1) 11.129 m

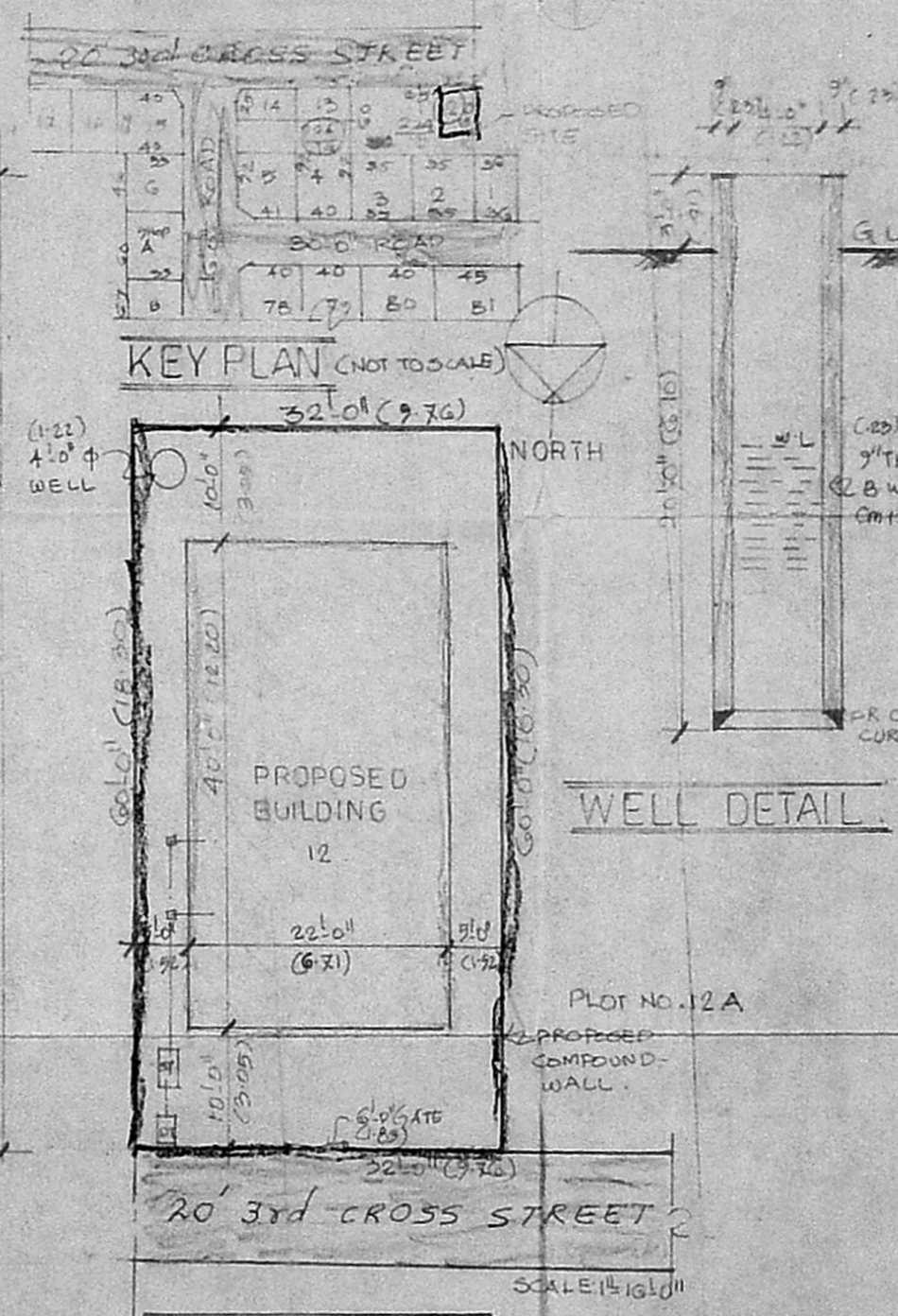
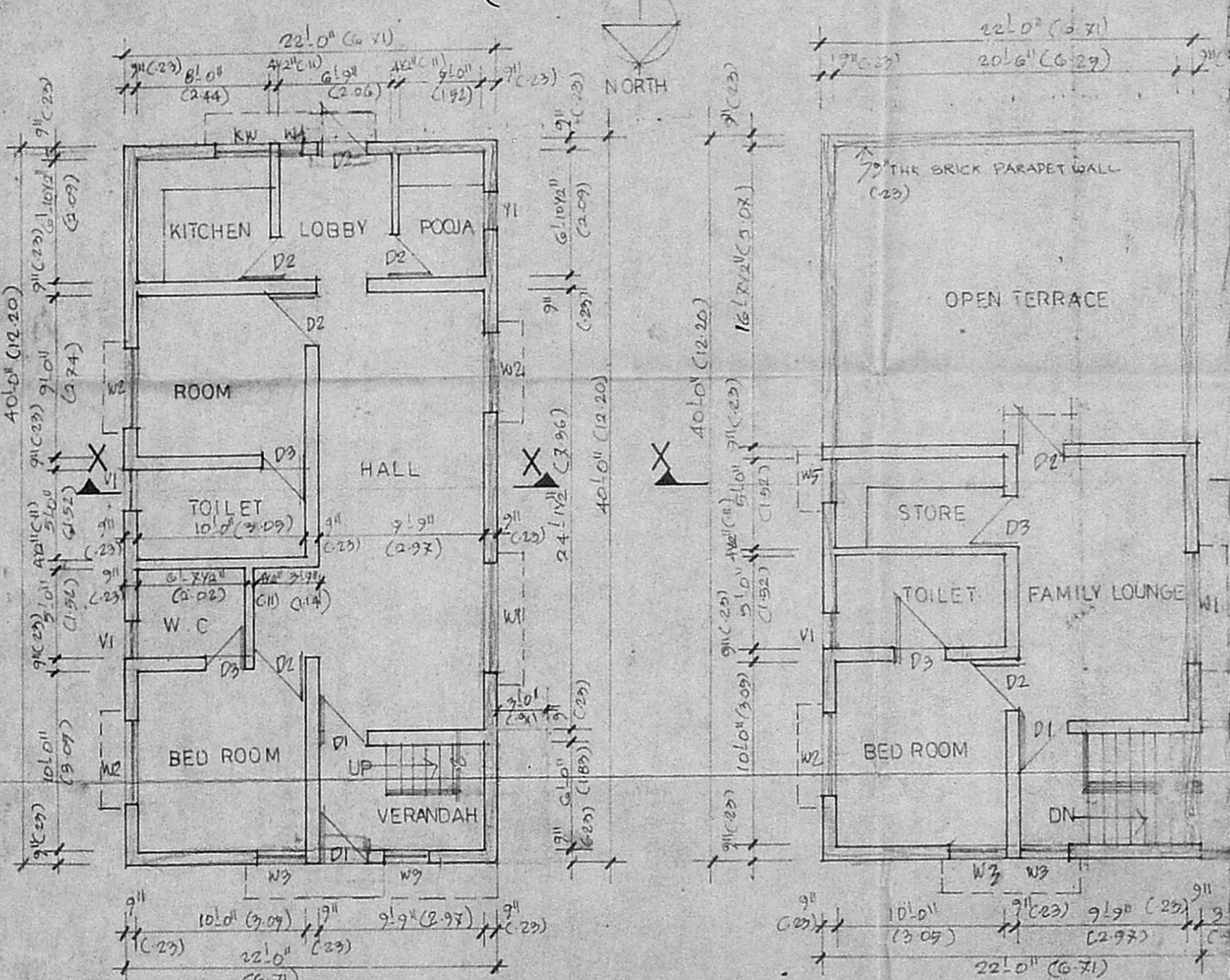

PROPOSED RESIDENCE IN
 PLOT NO. 12, SURVEY NO. 22, MANGALANAGAR,
 PORUR VILLAGE, SAIDAPET,
 TALUK, CHENGALPATTU DT.
 SCALE: 1" = 10' 0"

NOTE

PROPOSED: [Symbol]
 ROAD: [Symbol]
 PLOT BOUNDARY: [Symbol]

OWNER

M. G. JEYSINGH B.E., M.I.E.,
 CHARTERED ENGINEER, M.I.E. NO. 18682.
 Licensed Surveyor, Class I No. 103/90-91
 Valuer Income Tax No. CI/187/90
 LICENSED SURVEYOR